

PROPOSED RESIDENTIAL COMPLEX OF 3 TOWERS (G+XX)  
 BUILDING & TWO (G+XX) BUILDING &  
 CLUB BUILDING (G+1)-2, ROMA EXPRESSWAY,  
 WARD NO-48, BOUGH NO-7, JI. NO-110, TOWAN,  
 UNDER HONRAH MUNICIPAL CORPORATION.

GENERAL NOTES

1. ALL DIMENSIONS ARE IN METERS UNLESS OTHERWISE SPECIFIED.

2. THE CONTRACTOR SHALL BE RESPONSIBLE FOR OBTAINING ALL NECESSARY PERMITS AND APPROVALS FROM THE LOCAL AUTHORITIES.

3. THE CONTRACTOR SHALL BE RESPONSIBLE FOR OBTAINING ALL NECESSARY PERMITS AND APPROVALS FROM THE LOCAL AUTHORITIES.

4. THE CONTRACTOR SHALL BE RESPONSIBLE FOR OBTAINING ALL NECESSARY PERMITS AND APPROVALS FROM THE LOCAL AUTHORITIES.

5. THE CONTRACTOR SHALL BE RESPONSIBLE FOR OBTAINING ALL NECESSARY PERMITS AND APPROVALS FROM THE LOCAL AUTHORITIES.

6. THE CONTRACTOR SHALL BE RESPONSIBLE FOR OBTAINING ALL NECESSARY PERMITS AND APPROVALS FROM THE LOCAL AUTHORITIES.

7. THE CONTRACTOR SHALL BE RESPONSIBLE FOR OBTAINING ALL NECESSARY PERMITS AND APPROVALS FROM THE LOCAL AUTHORITIES.

8. THE CONTRACTOR SHALL BE RESPONSIBLE FOR OBTAINING ALL NECESSARY PERMITS AND APPROVALS FROM THE LOCAL AUTHORITIES.

9. THE CONTRACTOR SHALL BE RESPONSIBLE FOR OBTAINING ALL NECESSARY PERMITS AND APPROVALS FROM THE LOCAL AUTHORITIES.

10. THE CONTRACTOR SHALL BE RESPONSIBLE FOR OBTAINING ALL NECESSARY PERMITS AND APPROVALS FROM THE LOCAL AUTHORITIES.

SIGNATURE OF ARCHITECT  
 CHANDI PRASAD KHANRA  
 B.E. (Civil), M.E. (Structural)  
 ESE-2

SIGNATURE OF OWNER  
 CHANDI PRASAD KHANRA  
 B.E. (Civil), M.E. (Structural)  
 ESE-2

SIGNATURE OF ENGINEER  
 CHANDI PRASAD KHANRA  
 B.E. (Civil), M.E. (Structural)  
 ESE-2

SIGNATURE OF ARCHITECT  
 CHANDI PRASAD KHANRA  
 B.E. (Civil), M.E. (Structural)  
 ESE-2

SIGNATURE OF ARCHITECT  
 CHANDI PRASAD KHANRA  
 B.E. (Civil), M.E. (Structural)  
 ESE-2

SIGNATURE OF ARCHITECT  
 CHANDI PRASAD KHANRA  
 B.E. (Civil), M.E. (Structural)  
 ESE-2

SIGNATURE OF ARCHITECT  
 CHANDI PRASAD KHANRA  
 B.E. (Civil), M.E. (Structural)  
 ESE-2

SIGNATURE OF ARCHITECT  
 CHANDI PRASAD KHANRA  
 B.E. (Civil), M.E. (Structural)  
 ESE-2

SIGNATURE OF ARCHITECT  
 CHANDI PRASAD KHANRA  
 B.E. (Civil), M.E. (Structural)  
 ESE-2

SIGNATURE OF ARCHITECT  
 CHANDI PRASAD KHANRA  
 B.E. (Civil), M.E. (Structural)  
 ESE-2

SIGNATURE OF ARCHITECT  
 CHANDI PRASAD KHANRA  
 B.E. (Civil), M.E. (Structural)  
 ESE-2

SIGNATURE OF ARCHITECT  
 CHANDI PRASAD KHANRA  
 B.E. (Civil), M.E. (Structural)  
 ESE-2

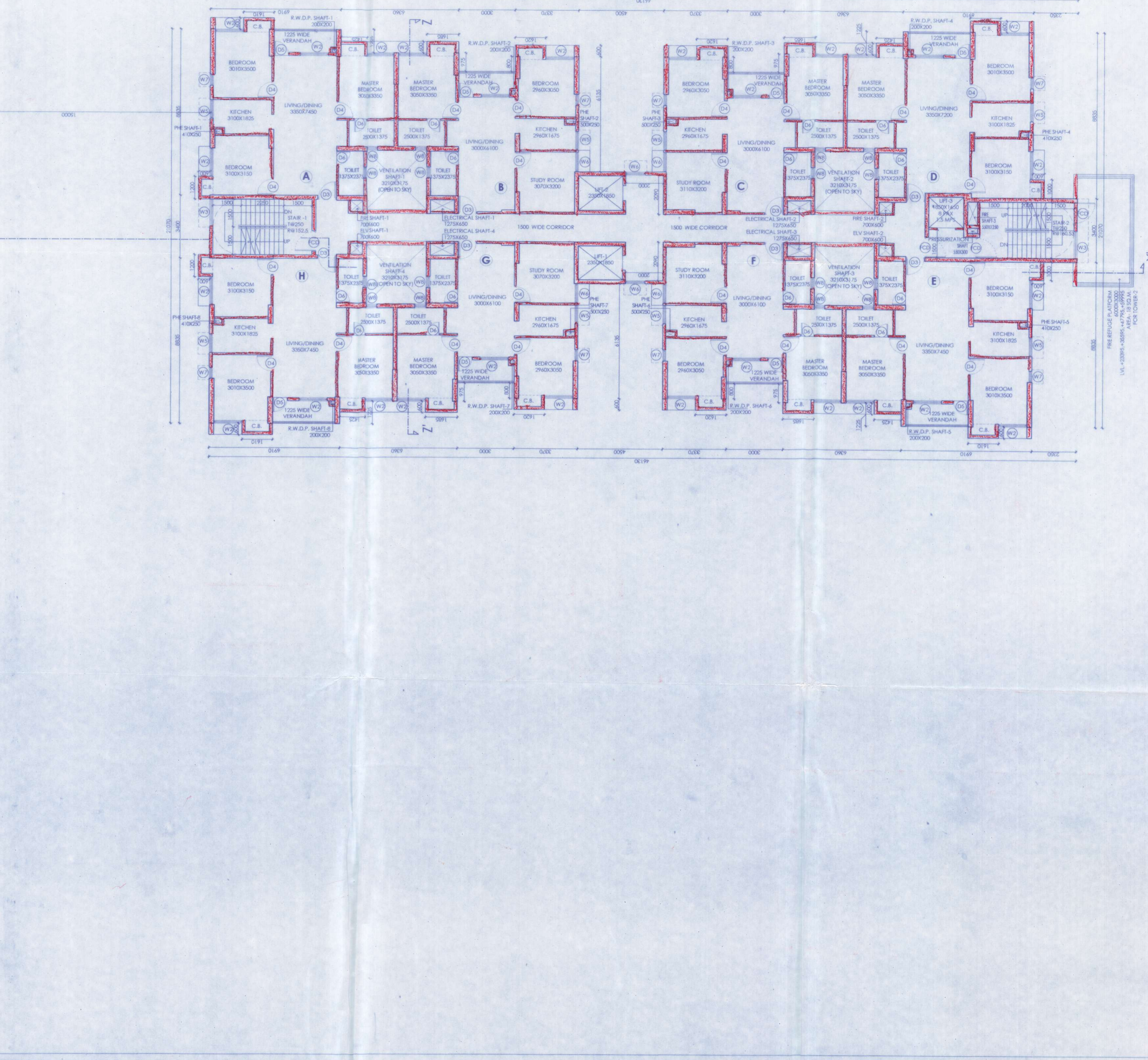
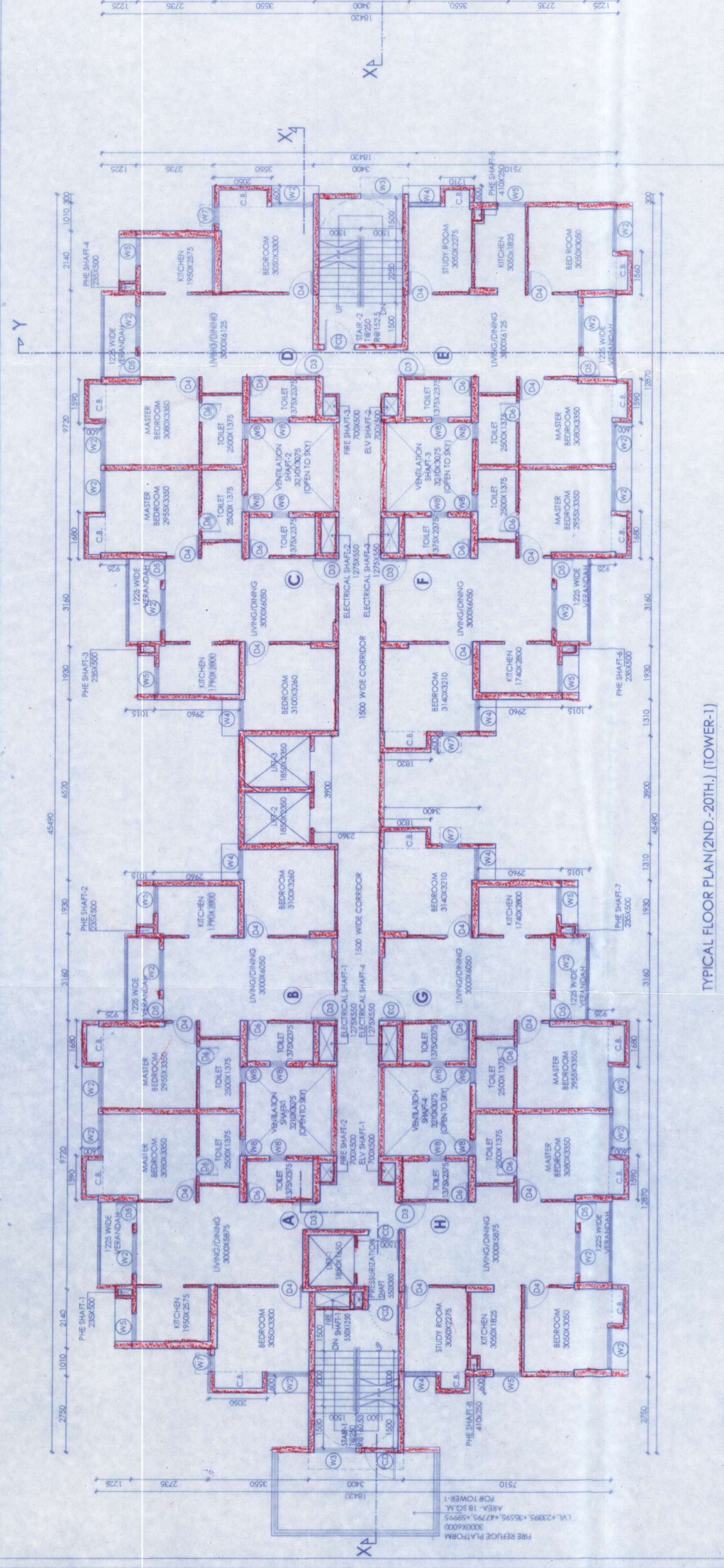
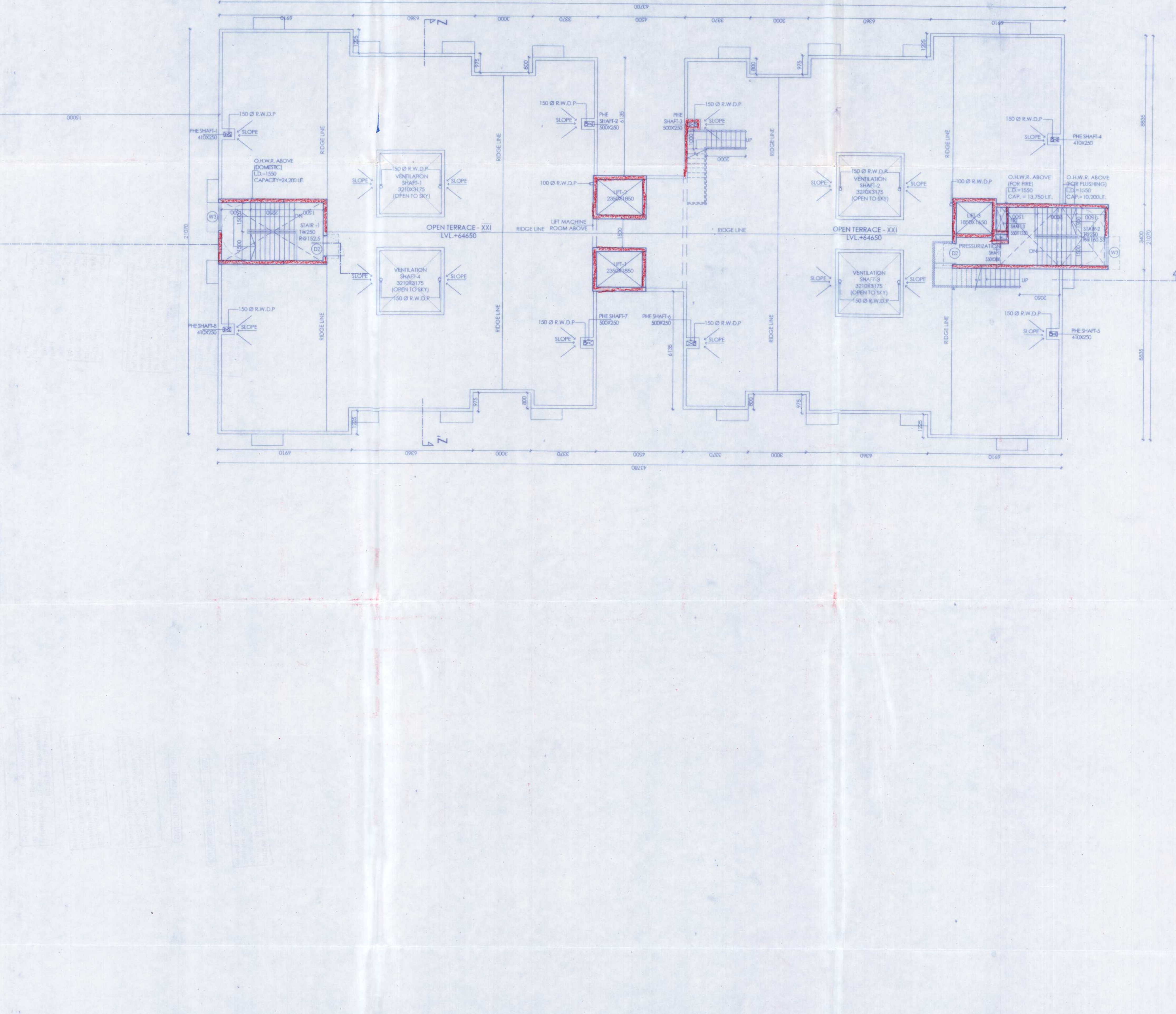
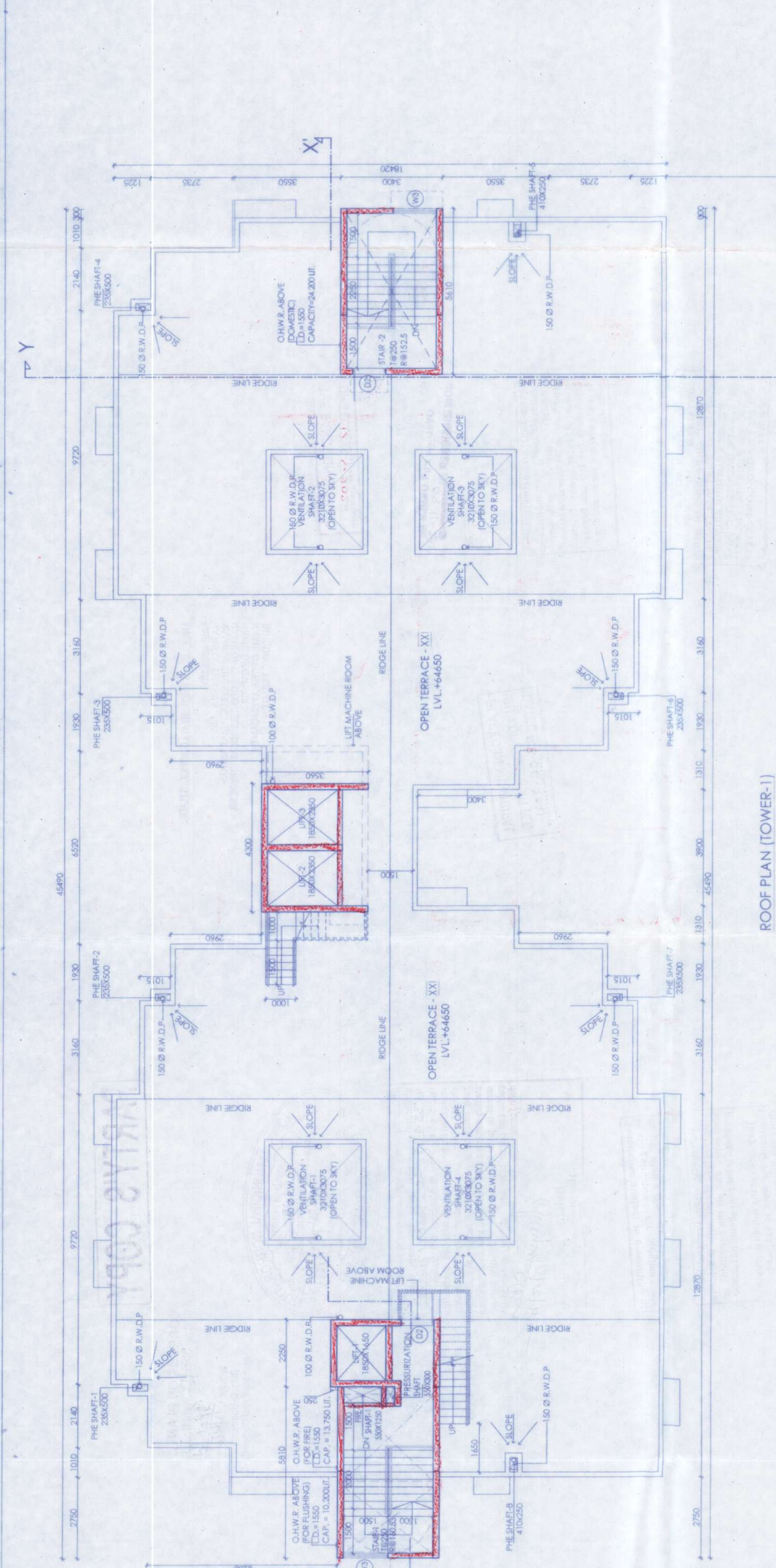



PARTY'S COPY

CORRECTION PLAN  
NO. 15  
DATE 1/15/10  
Borough Municipal Corporation



Structural drawings submitted to the Building Department shall be prepared in accordance with the Building Code of the Borough of Perth Amboy, New Jersey, and shall conform with the National Building Code of the International Conference of Building Officials, Inc. The drawings shall be prepared on the plan size specified in the Building Code of the Borough of Perth Amboy, New Jersey, and shall be submitted to the Building Department for review and approval. The drawings shall be prepared on the plan size specified in the Building Code of the Borough of Perth Amboy, New Jersey, and shall be submitted to the Building Department for review and approval.

Structural drawings submitted to the Building Department shall be prepared in accordance with the Building Code of the Borough of Perth Amboy, New Jersey, and shall conform with the National Building Code of the International Conference of Building Officials, Inc. The drawings shall be prepared on the plan size specified in the Building Code of the Borough of Perth Amboy, New Jersey, and shall be submitted to the Building Department for review and approval.

Structural drawings submitted to the Building Department shall be prepared in accordance with the Building Code of the Borough of Perth Amboy, New Jersey, and shall conform with the National Building Code of the International Conference of Building Officials, Inc. The drawings shall be prepared on the plan size specified in the Building Code of the Borough of Perth Amboy, New Jersey, and shall be submitted to the Building Department for review and approval.

Structural drawings submitted to the Building Department shall be prepared in accordance with the Building Code of the Borough of Perth Amboy, New Jersey, and shall conform with the National Building Code of the International Conference of Building Officials, Inc. The drawings shall be prepared on the plan size specified in the Building Code of the Borough of Perth Amboy, New Jersey, and shall be submitted to the Building Department for review and approval.

Structural drawings submitted to the Building Department shall be prepared in accordance with the Building Code of the Borough of Perth Amboy, New Jersey, and shall conform with the National Building Code of the International Conference of Building Officials, Inc. The drawings shall be prepared on the plan size specified in the Building Code of the Borough of Perth Amboy, New Jersey, and shall be submitted to the Building Department for review and approval.

Structural drawings submitted to the Building Department shall be prepared in accordance with the Building Code of the Borough of Perth Amboy, New Jersey, and shall conform with the National Building Code of the International Conference of Building Officials, Inc. The drawings shall be prepared on the plan size specified in the Building Code of the Borough of Perth Amboy, New Jersey, and shall be submitted to the Building Department for review and approval.

Structural drawings submitted to the Building Department shall be prepared in accordance with the Building Code of the Borough of Perth Amboy, New Jersey, and shall conform with the National Building Code of the International Conference of Building Officials, Inc. The drawings shall be prepared on the plan size specified in the Building Code of the Borough of Perth Amboy, New Jersey, and shall be submitted to the Building Department for review and approval.

Structural drawings submitted to the Building Department shall be prepared in accordance with the Building Code of the Borough of Perth Amboy, New Jersey, and shall conform with the National Building Code of the International Conference of Building Officials, Inc. The drawings shall be prepared on the plan size specified in the Building Code of the Borough of Perth Amboy, New Jersey, and shall be submitted to the Building Department for review and approval.

PLACEMENT OF THIS SIGN IS THE RESPONSIBILITY OF THE CONTRACTOR. THE CONTRACTOR SHALL BE RESPONSIBLE FOR THE PROTECTION OF THE SIGN FROM DAMAGE OR REMOVAL. THE CONTRACTOR SHALL BE RESPONSIBLE FOR THE PROTECTION OF THE SIGN FROM DAMAGE OR REMOVAL.

THIS SANCTION IS VALID UNTIL 12/31/2010

DATE OF SANCTION 1/15/10

PLACED IN MUNICIPAL BUILDING DEPARTMENT ON 1/15/10

THIS SANCTION IS VALID UNTIL 12/31/2010

CONTRACTOR TO PRESENTLY OBTAIN PERMITS TO CONSTRUCT SHALL BE RESPONSIBLE FOR THE PROTECTION OF THE SIGN FROM DAMAGE OR REMOVAL. THE CONTRACTOR SHALL BE RESPONSIBLE FOR THE PROTECTION OF THE SIGN FROM DAMAGE OR REMOVAL.

CONTRACTOR TO PRESENTLY OBTAIN PERMITS TO CONSTRUCT SHALL BE RESPONSIBLE FOR THE PROTECTION OF THE SIGN FROM DAMAGE OR REMOVAL. THE CONTRACTOR SHALL BE RESPONSIBLE FOR THE PROTECTION OF THE SIGN FROM DAMAGE OR REMOVAL.

CONTRACTOR TO PRESENTLY OBTAIN PERMITS TO CONSTRUCT SHALL BE RESPONSIBLE FOR THE PROTECTION OF THE SIGN FROM DAMAGE OR REMOVAL. THE CONTRACTOR SHALL BE RESPONSIBLE FOR THE PROTECTION OF THE SIGN FROM DAMAGE OR REMOVAL.

CONTRACTOR TO PRESENTLY OBTAIN PERMITS TO CONSTRUCT SHALL BE RESPONSIBLE FOR THE PROTECTION OF THE SIGN FROM DAMAGE OR REMOVAL. THE CONTRACTOR SHALL BE RESPONSIBLE FOR THE PROTECTION OF THE SIGN FROM DAMAGE OR REMOVAL.